

Crista Terminalis

- Generally a smooth-surfaced, thick portion of heart muscle in a crescent shape at the opening into the right atrial appendage.
- On the external aspect of the right atrium, corresponding to the **crista terminalis** is a groove, the terminal sulcus or commonly known as sulcus **terminalis**.

Crista Terminalis

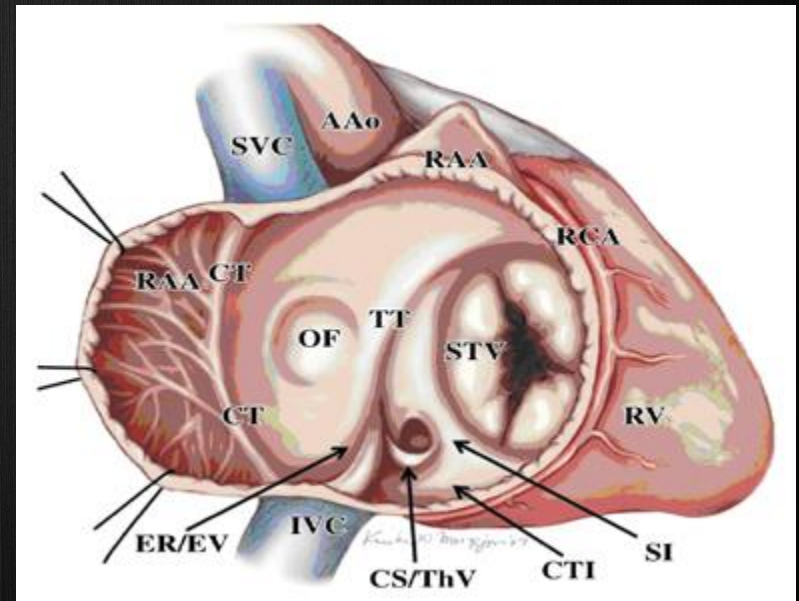
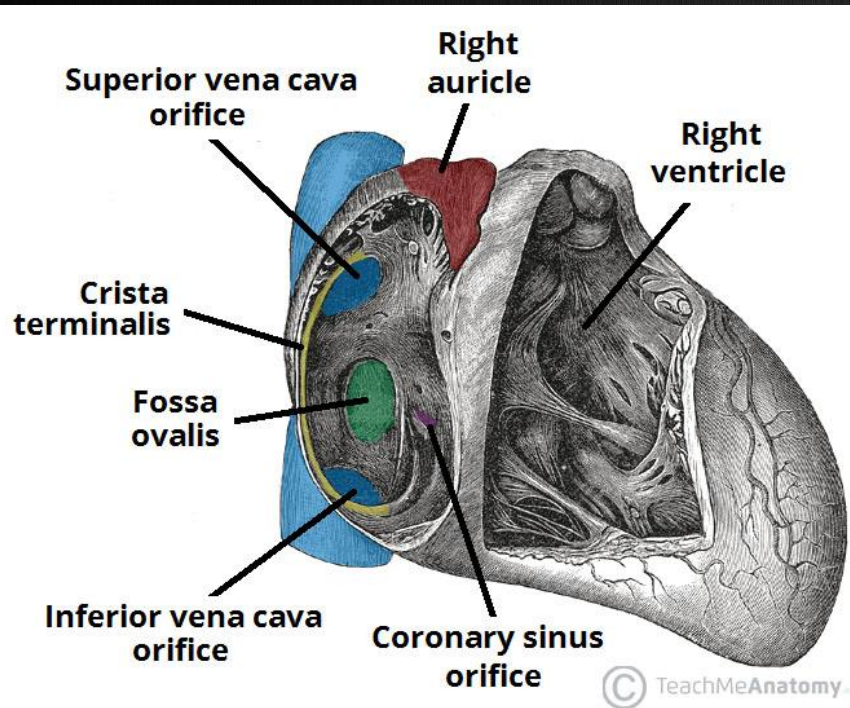

Crista Terminalis

- **Crista terminalis (arrow) in the superior right atrium.**

